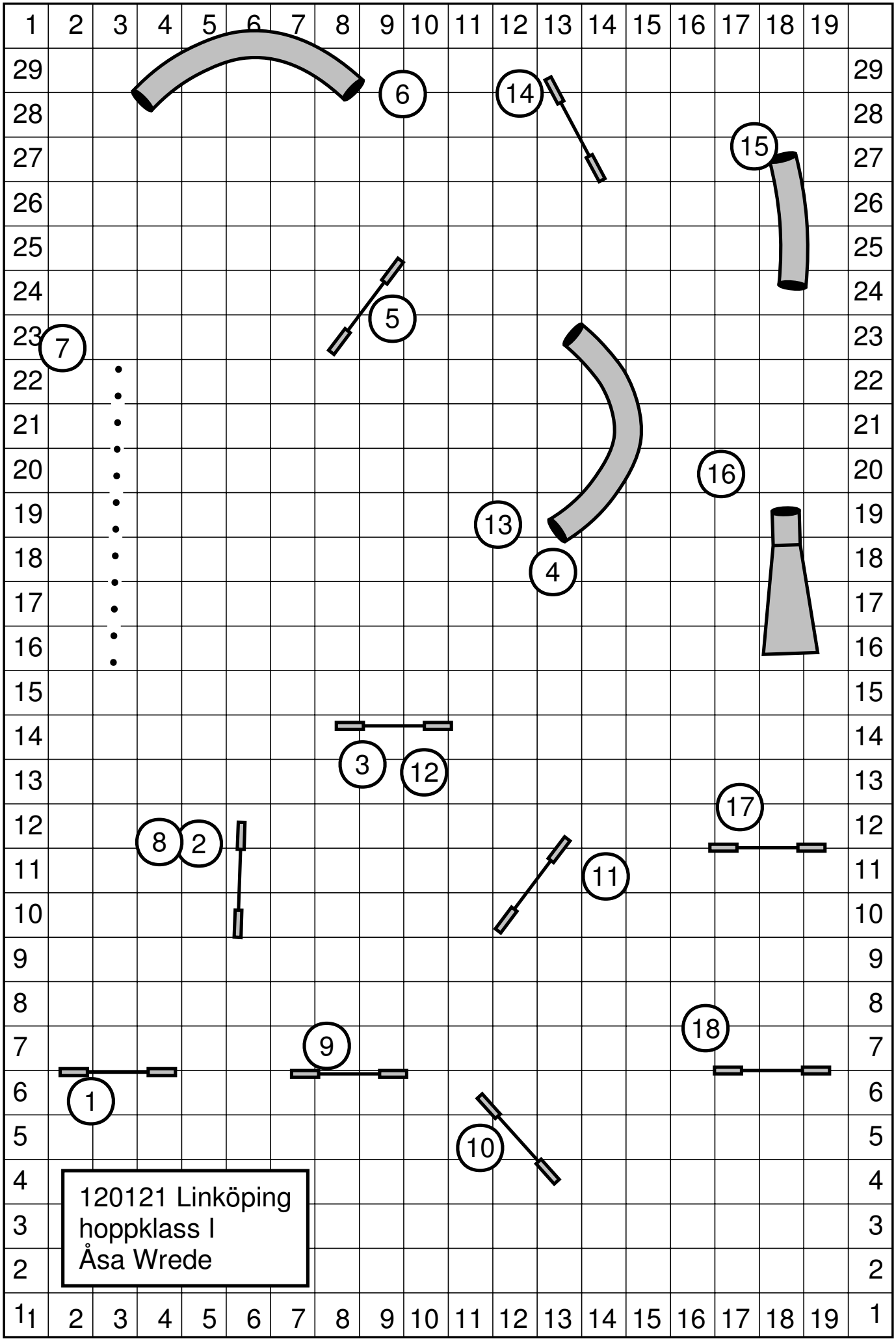
120121 Linköping
hoppklass I
Åsa Wrede