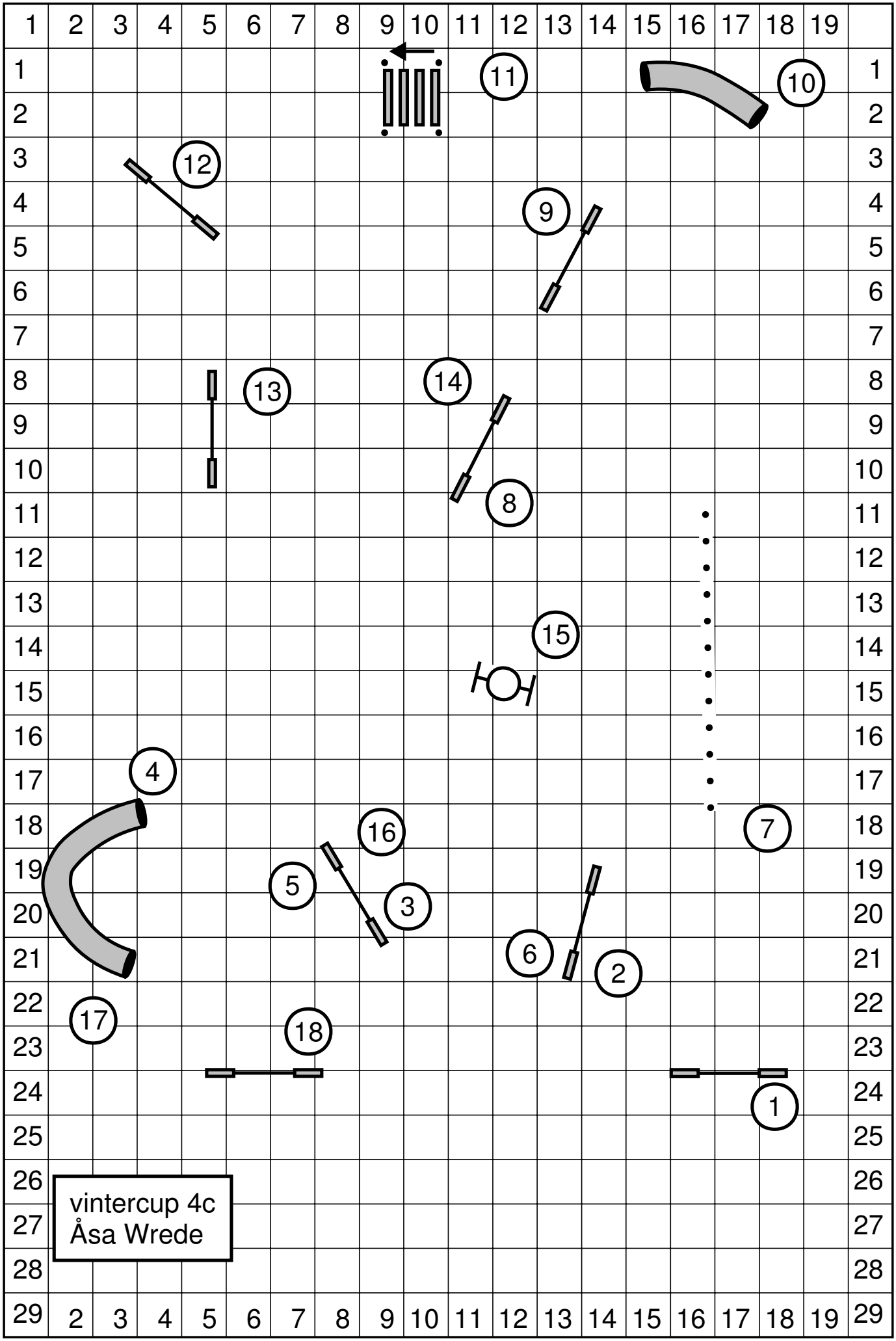
vintercup 4c
Åsa Wrede