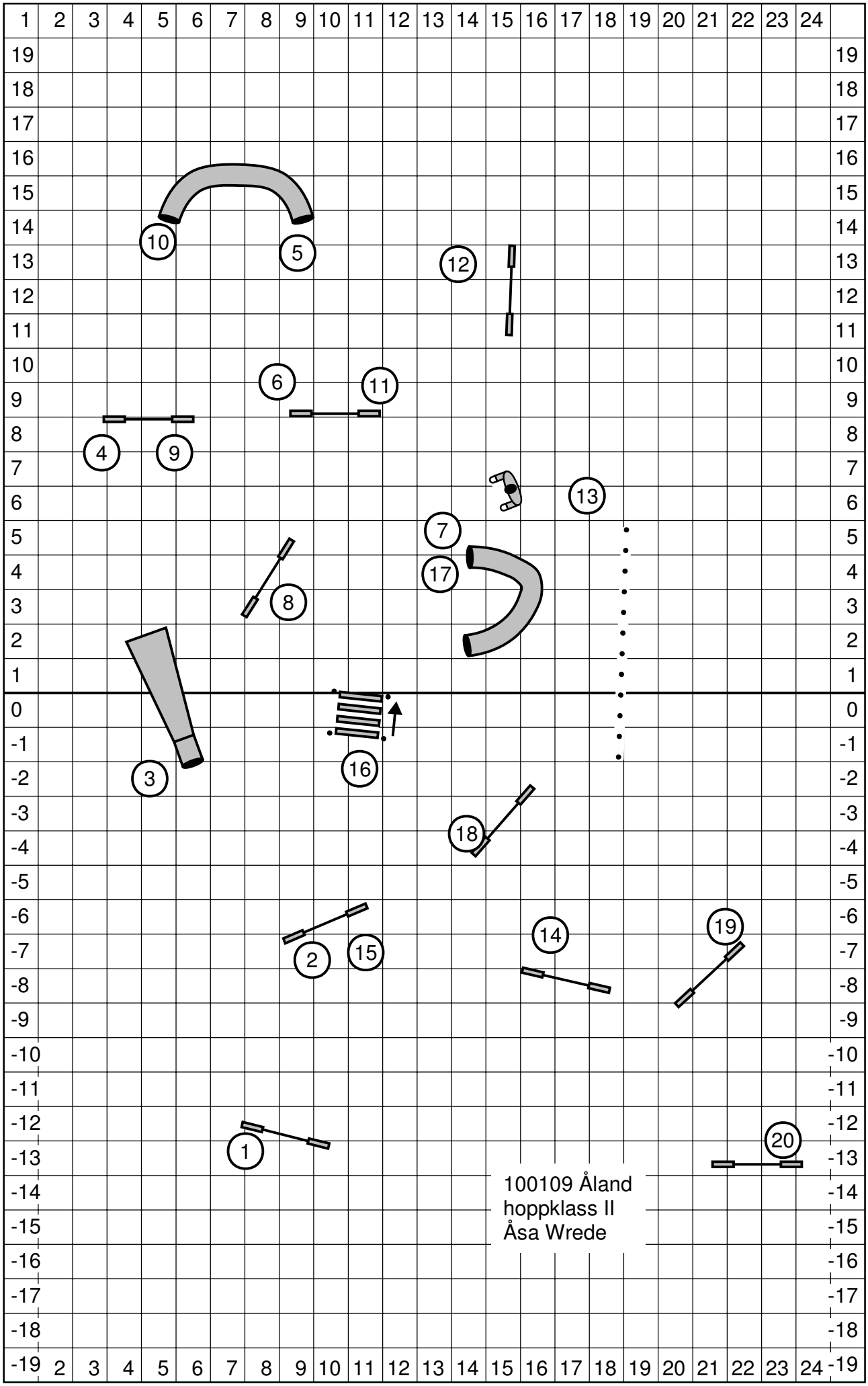
100109 Åland
hoppklass II
Åsa Wrede